

Océ TDS700

System data



Océ TDS700

Fits the way you want it

Océ Printer Technology

<i>Printing technology</i>	Electrophotography (LED) with organic photoconductor drum
<i>Resolution</i>	600dpi × 1200dpi pico printing
<i>Print optimisation</i>	User specified print optimisation modes: <ul style="list-style-type: none">■ Lines & text for excellent line accuracy■ Standard for excellent grays and smooth solid fills■ Poster for excellent grays and smooth solid fills
<i>Fusing technology</i>	Océ Radiant Fusing; instant heating
<i>Toner system</i>	Clean closed toner system. Refill toner while printing

Throughput

<i>Speed</i>	Constant 6 linear m/min
<i>Warm-up time</i>	None, Instant behaviour
<i>Paper path</i>	Optimised, continuous printing speed when printing jobs from different rolls, 1 knife per drawer.

Océ TDS700 printer



<i>Print productivity</i>	■ 4.7 Ao portrait /min, 8.5 D-ARCH portrait/min, 9.1 D-ANSI portrait/min for regular media ■ 3.6 m/min for heavy media
<i>Document delivery</i>	Standard integrated receiving tray (IRT) for 100 prints (Ao) without interfering with access to toner and media



Océ TDS700 System data

Media

<i>Media sources</i>	Choice from 16 configurations: <ul style="list-style-type: none">■ 2 to 6 rolls and/or■ 1 to 3 sheet feeders and■ manual sheet feed section
<i>Media capacity</i>	Up to 200 meters per roll (70gr/m ² paper) with automatic switching when roll is empty.
<i>Media width</i>	Roll width 297 mm - 914 mm
<i>Media types</i>	Plain, transparent, recycled, fluorescent and coloured papers; films and vellums
<i>Output sizes</i>	DIN and ANSI formats from A4 to Ao or A-size to E-size, up to 15 meters long

Environment

<i>Dimensions</i>	Width: 1440 mm Depth: 800 mm Height: 1475 mm
<i>Weight</i>	Printer 2 roll configuration: 290 kg <ul style="list-style-type: none">■ 28 kg for additional roll drawer (2rolls)■ 19 kg for additional sheet feeder Printer 6 roll 1 sheet feeder: 365 kg
<i>Main supply</i>	120/200/230 V; 50/60 Hz
<i>Power consumption printer + controller (printer)</i>	Sleep mode: 65 W (6,3 W) Stand-by mode: 90 W (32,4 W) Operational: 1.52 kW (1,46 kW)
<i>Sound pressure</i>	Stand-by mode: 18 dB(A) Operational: 58 dB(A) According to EN 7779 operator position
<i>Dust emission</i>	6 mgr/hr at continuous operation
<i>Ozone emission</i>	0.3 mgr/hr at continuous operation
<i>Safety approvals</i>	TüV GS, CETECOM, CE, UL, (c)UL, CB, FCC Class B
<i>Other approvals</i>	EPA-ENERGY STAR



**Océ TDS700
Flexible Scanner**

Océ TDS700 Flexible Scanner

<i>Scanning technology</i>	Océ patented Direct Scan colour technology, illuminating the original for accurate colours over long periods of time. (Innovative light source), eliminating risk of distortion (single mirror) and sharpness (single high-resolution reduction type camera). <ul style="list-style-type: none">■ Océ Image Logic[®] real-time image processing■ 1 × Reduction type CCD camera
<i>Resolution</i>	575 dpi (optical), up to 600 dpi interpolated
<i>Copy and scan modes B&W and Grey (standard)</i>	Lines & Text, Photo, Greys & Lines, Dark Original, Blueprint, Transparent
<i>Scan modes (option)</i>	Colour
<i>Scanner user interface</i>	■ Intuitive and multilanguage
<i>Scanner templates (option)</i>	■ 5 user defined scanner templates for copying ■ 5 user defined scanner templates for scan to-file.
<i>Camera</i>	In other words: more complex jobs can be performed at the touch of a single button Single 3 colour linear CCD, 21360 pixels per colour line, 24 bits colour
<i>Scanner panel</i>	Can be positioned as needed



User interface

Throughput

<i>Scan/copy speed (standard)</i>	B&W 3 m/min. or 2 inch/sec. Greyscale & Colour (option) 1 m/min. or 0.7 inch/sec. constant in all scanning modes
<i>Scan/copy speed (option)</i>	Black & White Up to 5 m/min. or 3.3 inch/sec. Greyscale & Colour

Océ TDS700 System data

<i>Warm-up time</i>	Up to 4 m/min. or 2.8 inch/sec. None, instant behaviour even for colour scanning
<i>Output reception</i>	Automatic rewinding Integrated Delivery Tray (no extra footprint)
<i>Copying behaviour</i>	No user intervention with automatic width detection and roll selection
<i>Size recognition</i>	Accurate digital automatic width detection, indication on scanner panel of the exact measured width.
<i>Concurrency</i>	Continuous feeding of copy jobs and scan jobs during printing of copy and print jobs. Pre programming of next job.

Original

<i>Scan width</i>	914.4 mm
<i>Original feed</i>	■ Face down ■ Right aligned ■ Automatic feed off/on
<i>Original size</i>	Minimum 210 mm × 210 mm (L × W) Maximum 6000 mm × 1016 mm (L × W). Maximum thickness Up to 3 mm

Imaging

<i>Image processing</i>	Océ's patented Image Logic® Technology in 4 steps converting RGB data into 256 grey scales, removing unwanted background, sharpening text, enhancing weak information and ensuring smooth gradients.
<i>Exposure control</i>	Automatic, manual fine adjustment, background compensation (on/off)
<i>Reproduction scale</i>	Custom zoom 10-1000%, adjustable 0.1% steps. Auto zoom to standard paper format
<i>Scan accuracy</i>	0.1% ± 1 pixel
<i>1:1 Inaccuracy for Ao original</i>	Below 0.3%
<i>Image editing</i>	Image shift, align, mirror, crop, delete area
<i>Copy stamping (option)</i>	Stamp content: free text, date, time Number: up to 50 user defined stamps Selection: from comprehensive list on scanner panel
<i>Colour space (scan to file option)</i>	Accurate sRGB

Copy Functions

<i>Multi-copy mode</i>	1 - 999 copies
<i>Input modes</i>	■ Single sheet ■ Set collated or not ■ Not collated
<i>Set memory</i>	Up to 999 copies from a set of at least 2400 Ao originals
<i>Output roll selection</i>	Manual or automatic selection with user defined user defined criteria
<i>Output edges definition</i>	Leading and trailing edge adjustments. Standard cut and synchro cut modes.

Scan Functions (Option)

<i>Scan technology</i>	Océ Colour Image Logic® intelligent image processing for B&W, greys and full colour with up to 6 special modes for the "right the first time" results
<i>Resolution</i>	Selectable from 72 up to 600 dpi
<i>Data format</i>	TIFF (uncompressed, Packbits, G3, G4 and LZW) PDF (uncompressed, Flat LZW and G4) CALS JPG
<i>Scan modes</i>	Single scan, stream feed productive batch scanning with or without check plot
<i>Speed in B&W mode</i>	Maximum 5 m/min at resolution up to 200 dpi
<i>Speed in greys and colour mode</i>	Maximum 4 m/min at resolution up to 150 dpi

Environment

<i>Dimensions</i>	■ Width: 1,300 mm ■ Depth: 650 mm ■ Height: 1,300 mm
<i>Weight</i>	70 kg
<i>Main supply</i>	100-230 V, 50-60 Hz
<i>Power consumption</i>	■ Sleep mode: 5 W ■ Standby: 20 W ■ In operation: 105 W
<i>Sound pressure</i>	■ Sleep mode: < 23 dB(A) ■ Stand-by mode: 23 dB(A) ■ Operational: 50 dB(A) According to EN 7779 operator position
<i>Safety approvals</i>	TüV GS, CE, UL, (c)UL, CB, EMC Directive 89/336/EEC, FCC
<i>Other approvals</i>	EPA-ENERGY STAR



Océ TDS700 System data

Océ TDS700 Productive Scanner



Océ TDS700 Productive Scanner

<i>Scanning technology</i>	Océ Image Logic® real-time image processing hardware 1 reduction type CCD camera
<i>Scan resolution</i>	■ Scan resolution is 200 × 400 dpi (400 dpi in transport direction) in grey scale domain ■ Image Logic® converts the 200 dpi (CCD resolution) into 400dpi
<i>Copy and scan modes B&W and Grey</i>	■ Lines & Text, ■ Photo, ■ Greys & lines, ■ Dark Original, ■ Blueprint, ■ Printed matter
<i>Scanner user interface</i>	Intuitive and multilanguage
<i>Scanner templates (option)</i>	4 user defined templates for copy or scan-to-file
<i>Camera</i>	Single reduction type CCD camera
<i>Scanner panel</i>	Easy readable, slightly tilted, back lit scanner panel

Throughput

<i>Scan speed (standard)</i>	5 m/min or approximately 4 Aos/min independent of original mode
<i>Warm up time</i>	None, the scanner has an instant start up behaviour
<i>Output reception</i>	Automatic rewinding or Original delivery tray (option)
<i>Copying behaviour</i>	Automatic, no user intervention with automatic width detection and roll selection
<i>Size recognition</i>	Automatic width detection with build in sensor
<i>Concurrency</i>	Continuous feeding of copy jobs and scan jobs during printing of copy jobs and print jobs. Pre-programming of next job

Original

<i>Original feed</i>	■ Face down, right aligned ■ Automatic feed off/on ■ Rewind original to front off/on
<i>Originals</i>	■ Automatic original size detection ■ Image width: 210 - 914 mm ■ Original width: 210 - 1020 mm ■ Original length: 150 mm - 15 m
<i>Maximum thickness</i>	1 mm of original and up to 3 mm for binding strip

Imaging

<i>Image processing</i>	Océ patented Image Logic® Technology in 4 steps, converting data in 256 grey scales, removing unwanted background, sharpening text, enhancing weak information and ensuring smooth gradients.
<i>Exposure control</i>	Automatic, Manual fine adjustment, Background compensation on/off
<i>Reproduction scale</i>	■ Scale: 25% - 400% (adjustable in 1% and 0.1% steps) ■ Programmable fixed steps ■ Auto scale to paper size ■ Scale table with pre-defined media size conversions
<i>Scan accuracy 1:1 inaccuracy for Ao original</i>	0.1 % Below 0.3%
<i>Image editing</i>	■ Image align: Horizontal left, middle, right ■ Image align: Vertical top, centre, bottom ■ Image shift: horizontal/vertical ■ Image mirroring
<i>Copy stamping</i>	Stamp content: free text, date, time Number: up to 50 user defined stamps Selection: from comprehensive list on scanner panel

Copy Functions

<i>Multi copy mode</i>	1-999 copies
<i>Input modes</i>	Single sheet, Set collated or not, Matrix copy (option)
<i>Set memory</i>	Up to 999 copies from a set or up to 2,400 Ao originals
<i>Auto zoom</i>	Copy sets with different original sizes to a predefined size without the need to adjust the zoom factor after each original

Océ TDS700 System data

<i>Output roll</i>	Automatic roll selection, manual, user defined
<i>Output edges</i>	Leading and trailing edge adjustments. Standard cut and syncho cut modes

Scan Functions (option)

<i>Scan technology</i>	Océ Image Logic® intelligent image processing for B&W, greys with up to 6 special modes for the “right the first time” results
<i>Resolution</i>	Selectable from 75 up to 400 dpi
<i>Data format</i>	TIFF (uncompressed, Packbits, G3, G4 and LZW) PDF (uncompressed, Flat LZW and G4) CALS
<i>Scan modes</i>	Single scan, stream feed productive batch scanning with or without check plot
<i>Speed in B&W and Grey mode</i>	5 m/min at resolution up to 400 dpi

Environment

<i>Dimensions</i>	■ Width: 1,314 mm ■ Depth: 583 mm ■ Height: 1,353 mm
<i>Weight</i>	90 kg
<i>Main supply</i>	100-230 V, 50/60 Hz
<i>Power consumption</i>	Standby: 97 W In operation: 101 W
<i>Sound pressure</i>	Standby: 19 dB(A) In operation: 57 dB(A) According to EN 7779 Operator position
<i>Safety approvals</i>	TüV GS, CETECOM, CE, UL, (c)UL, CB, FCC
<i>Other approvals</i>	EPA-ENERGY STAR

Océ Power Logic® Controller for the Océ TDS700

<i>Platform</i>	Océ controller with Windows® XP embedded
<i>Concurrency</i>	■ Print and scan simultaneously ■ Print and copy simultaneously ■ Scan and copy simultaneously ■ Process next jobs during printing ■ simultaneously
<i>Hard disc capacity</i>	80 Gb. Two high speed hard discs, one dedicated to file spooling and one for set memory ■ Up to 999 copies of set of up to 2,400 Ao ■ Send once, process once, print many

<i>Memory</i>	512 Mb, expandable to 2048 Mb for Océ TDS700 Printer 512 Mb, expandable to 2048 Mb for Océ TDS700 hybrid productive 1024 Mb, expandable to 2048 Mb for Océ TDS700 flexible
---------------	--

<i>Graphical user interface</i>	Océ TDS700 Power Logic® Controller Remote (standard) Cabinet, keyboard, mouse and monitor (option)
<i>Standard interface</i>	10/100BaseT with RJ45
<i>Network protocols</i>	TCP/IP, SMB (for scan-to-file only), IPX/SPX, FTP, LPD
<i>Functions</i>	■ Multiple prints: up to 999 ■ Automatic file format sensing ■ Automatic roll selection and switching ■ Plot manipulation; auto-positioning, rotation, auto-scaling ■ Pen management ■ Auto rotate production mode for faster printing

<i>Language sensing</i>	Automatic Language Sensing (ALS)
<i>File formats (standard)</i>	■ Vector: HPGL, HPGL/2, Calcomp ■ Raster: HP-RTL, TIFF 6.0, CALS-I, NIRS, C4, ASCII, JPEG
<i>File formats (option)</i>	Adobe® PostScript 3™ PDF printing
<i>Power consumption</i>	Controller: < 100 W
<i>Electrical requirements</i>	100-120 / 230 V, 50/60 Hz
<i>Applicable software</i>	Océ Power Logic® Controller software

Océ TDS700 Power Logic® Controller Remote

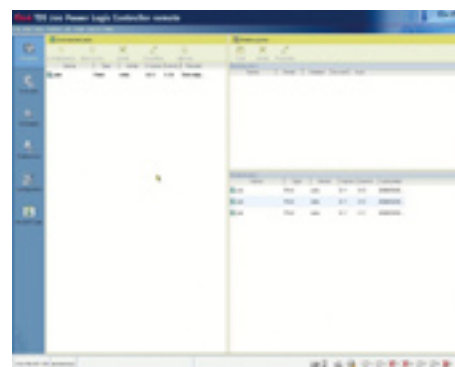

<i>Basic applications</i>	■ Océ Power Logic® controller application, one integrated application for print job management, scan job management, system status management, scanner templates, system preferences and
---------------------------	--

Océ TDS700 System data

<i>System status</i>	<ul style="list-style-type: none">■ network configuration■ Controller memory and processor■ Printer■ Scanner
<i>System access</i>	<p>Media availability: size and type</p> <p>Password protected access levels with different rights to perform tasks or change system settings.</p> <ul style="list-style-type: none">■ Anonymous■ Repro Operator■ Key Operator■ System Administrator■ Océ Service

Print Jobs (Advanced Queue Management)

<i>Print Job Management</i>	<p>Control your document workflow with one queue for print and copy jobs. Three views available to guarantee full control: scheduled jobs, waiting jobs and printed jobs.</p>
<i>Scheduled jobs</i>	<ul style="list-style-type: none">■ Print Interrupt■ Move to top■ Move to waiting room
<i>Waiting jobs</i>	<ul style="list-style-type: none">■ Print job, delete job
<i>Printed jobs</i>	<ul style="list-style-type: none">■ Print job, delete job, and change properties of the job.

Scan jobs (option)

<i>Applications</i>	<p>Océ Scan Logic® option activates this window on the controller of the Océ TDS700 multifunction system. Océ Scan Manager is the integrated scanning solution of the Océ TDS700.</p>
<i>Scan destinations</i>	<ul style="list-style-type: none">■ 10 programmable destinations directly selectable from scanner panel■ Scan to Web using FTP■ Scan to network directory■ Scan to controller
<i>File naming</i>	<p>Automatically generates unique file names for each scan. Change file name at point of scanning (TFT screen, keyboard and mouse is required)</p>
<i>View</i>	<p>View scans at point of scanning. Make use of streaming technology particular productive for viewing scanned documents (TFT screen, keyboard and mouse is required)</p>

Scanner Templates (Option)



<i>Application</i>	<p>Right scanner settings available after one keystroke. Customer defines the scanner templates for copy or scan to file. Title of templates is defined by customer to improve usability</p>
<i>Available templates</i>	<p>Flexible scanner: 5 for copying and 5 for scanning</p> <p>Productive scanner: 4 scanner templates</p>
<i>Templates library</i>	<p>Store 45 scanner templates, description of stored settings can be read on scanner panel.</p>

System Preferences

<i>Application</i>	<p>This application allows you to customise, change and save the system parameters to tune the system to the users document workflow. These parameters determine the default behaviour of the print and scan systems.</p>
<i>Accessibility</i>	<p>Only the user proper security rights can change and store the system settings</p>
<i>Store system settings</i>	<p>Unlimited number of system settings can be stored</p>
<i>Functions</i>	<ul style="list-style-type: none">■ Pen settings■ Printer language settings 19 languages■ General administrator settings

Network Configuration

<i>Application</i>	<ul style="list-style-type: none">■ Customise, change and save the parameters of the Océ TDS700 related to the network and IT infrastructure
<i>Functions</i>	<ul style="list-style-type: none">■ Host information■ Network settings■ System Set Up■ Advanced Security Settings

Océ TDS700 System data

Océ High Speed Logic® (Océ TDS700 flexible scanner only)

Océ High Speed Logic is an optional enabling faster input speeds
Speed in B&W mode Maximum 5 meters per min. at resolution
up to 200 dpi

Speed in greys and colour Maximum 4 meters per min. at resolution
up to 150 dpi

Océ Colour Logic® (Océ TDS700 flexible scanner only)

Océ Colour Logic® is an optional enabling, in combination with the Scan Logic option, to scan-to-file in colour

Colour space Accurate sRGB

Océ Matrix Logic® (Océ TDS700 productive scanner only)

Océ Matrix Logic® makes it possible to copy a set once and print it out in different formats, for different user groups to support the document distribution rules within a company.

Functions

- Banner page
- Set up different distribution groups (i.e. store and select predefined print settings)
- Define different binding/finishing per set

Océ Print Exec® Workgroup (option)

Océ Print Exec® Workgroup is a powerful, smart and efficient web-based software application for printing sets in workgroup environments

Functions

- Back-channel printer status information
- Stamping
- Set up different print configurations (i.e. store and select predefined print settings)
- Banner page
- Pre-viewing plot files
- Save and recall print jobs
- Reprint Jobs

Océ Account Center (option)

Océ Account Center is a software application that enforces the users to enter valid accounting information before printing, copying and scanning to the Océ TDS700. Cost can then be allocated to the appropriate users, departments and projects.

Functions

- Printer and scanner lock out
- Define number of accounting fields
- Customised account fields
- Pin Code functionality
- Alpha-numeric account input
- Customised filters
- Basic reports to be viewed in Excel
- Open interface to integrate Océ Account Center with third party accounting software solution

Drivers and job-submission software

Océ HDI driver For AutoCAD (LT) 2000, 2000i, 2002, 2004, 2005 and 2006

Océ Windows driver

- Windows 2000, XP, Windows Server 2003, Windows Terminal Server, Citrix Metaframe
- Optimised for AutoCAD
- Microsoft signature

Océ Adobe® PostScript® drivers Windows 2000, XP, Windows Server 3 2003 and Mac OS9 and OSX

Océ Print Exec® Workgroup Basic (standard) Web-based software applications for easy printing of collated sets of up to 10 documents. Includes online viewing of printer status and scheduled prints and waiting room

Copy delivery tray (option)

Model Wheeled delivery tray with blower unit

Capacity Up to 150 sheets (media type dependent) from A3 to A0/E+

Power consumption <40 W

Mains supply 120/230V, 50/60 Hz

Dimensions

- Width: 1,170mm
- Depth: 1,090 mm with tray fully extended
- Height: 1,440 mm

Weight 35.5 kg

Océ TDS700 System data

Océ Online Folder (option)

Océ TDS700 online folder is a fully integrated with the hybrid system. The user selects the right folding method, binding method and delivery method on the scanner panel for copying and in the drivers or job submission tool for printing. The default folding method can be set via Océ TDS700 Power Logic® Controller Remote.

<i>Folding methods</i>	DIN, Ericson, AFNOR-like Fanfold, fanfold and cross fold Length folding package: 276 mm - 310 mm Width folding package: 186 mm - 230 mm
<i>Binding methods</i>	Binding edge: 0, 15 mm - 20 mm Reinforcement unit (option): Glue perforated plastic strips to folded package for opening folded document without taking it out of a binder
<i>Media material</i>	Plain paper
<i>Media size</i>	■ Width: 279 mm - 914 mm ■ Length: 210 mm up to 2500 mm (cross fold and fanfold), ■ up to 6000 mm (fanfold only)
<i>Delivery methods</i>	Integrated bins for fanfold and cross fold ■ Stacker: 22 folded Ao ■ Delivery belt unit (option): ± 75 folded Ao
<i>Mains supply</i>	120/230V, 50/60 Hz
<i>Power consumption</i>	Below 100 W operating
<i>Weight</i>	220 kg

Océ Double Decker (option)

The Océ Double Decker is a high volume stacker with two bins for an efficient delivery of unfolded prints. Each bin has a capacity of 750 sheets (Engineering bond 20 lbs. or Plain Paper 75g/m²).

<i>Number of trays</i>	2
<i>Total capacity</i>	1,500 sheets Plain Paper 75 g/m ²
<i>Capacity per tray</i>	750 sheets Plain Paper 75 g/m ²
<i>Tray selection</i>	■ Manual switch ■ Upper tray: sheets are delivered to upper tray ■ Lower tray: sheets are delivered to lower tray ■ Automatic: if tray is full, sheets go to the other tray ("tray full" by audio signal)
<i>Delivery method</i>	Face up
<i>Stacking accuracy</i>	High accuracy by use of magnetic alignment guides (eight included with Océ Double Decker)
<i>Supported media</i>	Same media as for printers (except for film)
<i>Supported media sizes</i>	A4, A3, A2, A1 and Ao E+, maximum stacking length 1,200 mm



For information and services, visit us at www.oce.com



Printing for
Professionals

© 2006 Océ. Illustrations and specifications do not necessarily apply to products and services offered in each local market.

Technical specifications are subject to change without prior notice. Océ, Océ Image Logic, Océ Print Exec, Océ Matrix Logic and Océ Scan Logic are registered trademarks of Océ-Technologies B.V.

All other trademarks are the property of their respective owners.